

Sheet 1 of 5

Licence No. SL 280

WEST MIDLANDS COUNTY COUNCIL
CONTROL OF POLLUTION ACT 1974
LICENCE TO DISPOSE OF WASTE

The County Council of West Midlands in pursuance of the powers conferred
on them by the Control of Pollution Act 1974
hereby licence Walsall Metropolitan Borough Council
of The Council House, Walsall, West Midlands
..... (hereinafter called the "licence holder")
to deposit controlled waste in accordance with the conditions specified
..... herein
on land at Chasewater West Shore, Chasewater Pleasure Park, Brownhills,
..... Walsall, West Midlands
being land occupied by the licence holder

This licence is granted subject to the conditions set out in the schedule
hereto

Dated this 22 day of January 1980

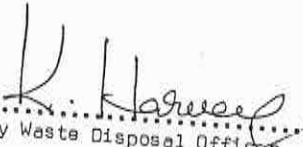
.....
County Waste Disposal Officer

The licence holder's attention is drawn to the notes overleaf

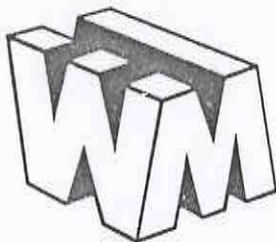

Notes

Sheet 2 of 5

Licence No. SL 280

These notes are for the general guidance of the Licence Holder and they do not constitute an authoritative statement of the law.

1. This licence only relates to the requirements in the Control of Pollution Act 1974 for the deposit of controlled waste or the use of plant or equipment subject to the conditions set out in the schedule and does not constitute a consent required by any other legislation. In particular it is the responsibility of the licence holder to comply with any requirements of the Health and Safety at Work etc. Act 1974; the Radioactive Substances Act 1960, the Town and Country Planning Acts, water protection and environmental health legislation.
2. If the licence holder ceases to occupy the land specified above, then he may transfer the licence to the new occupier after giving notice to the County Waste Disposal Officer that he proposes to transfer the licence on a day specified in the notice. The County Council has the right to decline to accept the new licence holder.
3. If the licence holder wishes to cancel this licence, he must return it to the County Waste Disposal Officer together with a notice stating that he no longer requires the licence. Cancellation of the licence will not affect any outstanding liability of the licence holder under the conditions of the licence.
4. The County Council has the right to revoke this licence or vary its conditions in accordance with the provisions of the Control of Pollution Act 1974.
5. The deposit of controlled waste or the use of plant or equipment for the purpose of disposing of controlled waste otherwise than in accordance with the conditions in this licence or the Control of Pollution Act 1974 constitutes a criminal offence.

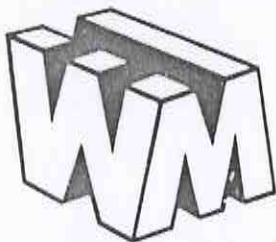

Sheet 3 of 5

Licence No. SL 280

Conditions for Landfill site at: Chesewater West Shore,
Chesewater Pleasure Park,
Brownhills,
Walsall.

Licence Holder: Walsall Metropolitan Borough Council

Licence No: SL 280

1. The licence holder shall notify the Waste Disposal Authority of any proposed change in the actual conduct of operation from the proposals shown in the plan, as altered by any previously notified changes, at least one month before the proposed change is implemented.
2. The type of waste deposited at the site shall be as follows:-

Brick, stone and concrete rubble, sub soil and horticultural waste from the Parks department.

The total quantity shall not exceed 200 Tonnes per day.
3. Site roads including subsidiary roads shall be maintained to the reasonable satisfaction of the Waste Disposal Authority.
4. Adequate measures shall be taken to ensure that mud, debris or any other material is not deposited on any roadways surrounding the facility including the public highway, by vehicles leaving the site. A driver who takes a vehicle out of the site onto the public road shall be made aware of the fact that he should remove as completely as is reasonably practical any mud, clay or other similar materials which have fallen onto the road from the vehicle and if not removed therefrom will cause obstruction or danger to persons using the highway or injury to the surface of the highway.
5. If, in the opinion of the Waste Disposal Authority, it is necessary to provide wheel cleaning equipment, then suitable wheel cleaning equipment shall be provided to the satisfaction of the Waste Disposal Authority.
6. A site identification board of durable material and finish shall be displayed at the site entrance, showing the hours when the site is open and giving the name of the site, the name and address and telephone number of the operator and of the Waste Disposal Authority responsible for issuing the site licence.
7. Suitable facilities shall be provided for storing and maintaining equipment used on the site.

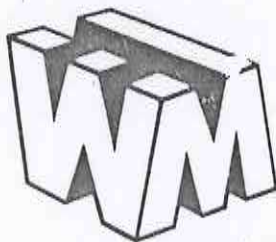

Sheet 4 of 5

Licence No. SL 280

8. Gates and fencing shall be maintained to the reasonable satisfaction of the Waste Disposal Authority and all reasonable precautions taken to prevent unauthorised access to the site.

9. The hours of work on the site shall be:-

0800 - 1800 hours Monday to Friday,
0800 - 1200 hours Saturday

There shall be no work on the site on Sundays or Bank holidays.

10. No site operations will take place during the hours of darkness unless adequate lighting is provided to the satisfaction of the Waste Disposal Authority.
11. Solid waste shall be compacted and formed into a layer as soon as possible after deposit.
12. The layer of waste shall be formed in one or other of the ways described in condition 14 below using suitable compaction equipment with a blade or some other appropriate levelling device.
13. The depth of a layer of waste shall not after initial compaction exceed 2.5 metres.
14. Waste shall either (a) be deposited on the surface of the site behind the face and partially compacted by a tractor or other compacting machine before being pushed over the face or it shall (b) be deposited on the ground forming the base of the site or on a previous layer in front of the face and shall be formed into a compacted layer by being pushed upwards and driven over by a tractor or other compacting machine.
15. Wastes other than inert material shall not be deposited in water.
16. Before covering, working faces and flanks shall be compacted to form gradients not steeper than 1:3.
17. Each layer of waste and covering material shall be laid to a fall to encourage surface water run-off.
18. Records shall be kept of the types and quantities of wastes deposited at the site. Copies of these records, in a form approved by the Waste Disposal Authority shall be sent to the Authority once a month or at a frequency as may be requested by the Waste Disposal Authority. In the case of any waste leaving the site the records shall also specify the disposal point of the waste and the date the waste was removed. These records must be made available to any representative of the Waste Disposal Authority for inspection at any reasonable time.

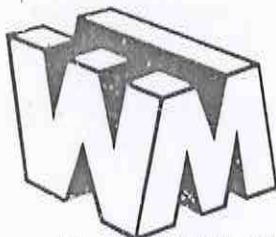

Sheet 5 of 5

Licence No. SL 280

19. During dry weather site roads and any other surfaces within the curtilage of this site shall as necessary be sprayed with water in order to suppress dust. (The use of water for this purpose may need Water Authority approval).
20. Until final restoration, completed areas of landfilling shall be graded and maintained in a tidy condition and where necessary action shall be taken to control or destroy weeds.
21. The final layer deposited shall be subject to the minimum compaction and shall, to a depth of not less than one metre be kept free of materials likely to interfere with final restoration.
22. Precautions shall be taken to deal effectively with any vermin and insects at the facility. All pesticides, pesticidal products, and where appropriate pest control techniques, shall have been cleared for their intended use through the Pesticides Safety Precautions scheme (see DOE circular 90/76 of 24 September, 1976). All contractors or any other person will be required to comply with the procedures laid down by this scheme.
23. Adequate measures shall be taken to avoid and contain spillages and to avoid any public nuisance, including noise, fumes, dust, grit and odours.
24. Adequate precautions will be taken to the satisfaction of the Waste Disposal Authority to prevent damage occurring to the tower on the site.
25. The facility and its immediate environs shall be kept clean and tidy at all times so that both it and its operations are aesthetically compatible with the surrounding areas.
26. A copy of any notice or instruction received in respect of the site from any authority other than the Waste Disposal Authority, which in any way relates to the use of the site, should be given to the Waste Disposal Authority within three days.
27. Any temporary cessation of operation for a period in excess of three months shall be notified to the Waste Disposal Authority.
28. Not less than 14 days notice shall be given to the Waste Disposal Authority of the date on which landfilling is to commence or recommence in the event of a temporary cessation for a period of an excess of three months.
29. The terms of this licence shall be made known to any person who is give responsibility for the operation, management or control of the facility and a copy of the licence shall be displayed at a prominent point within the facility.

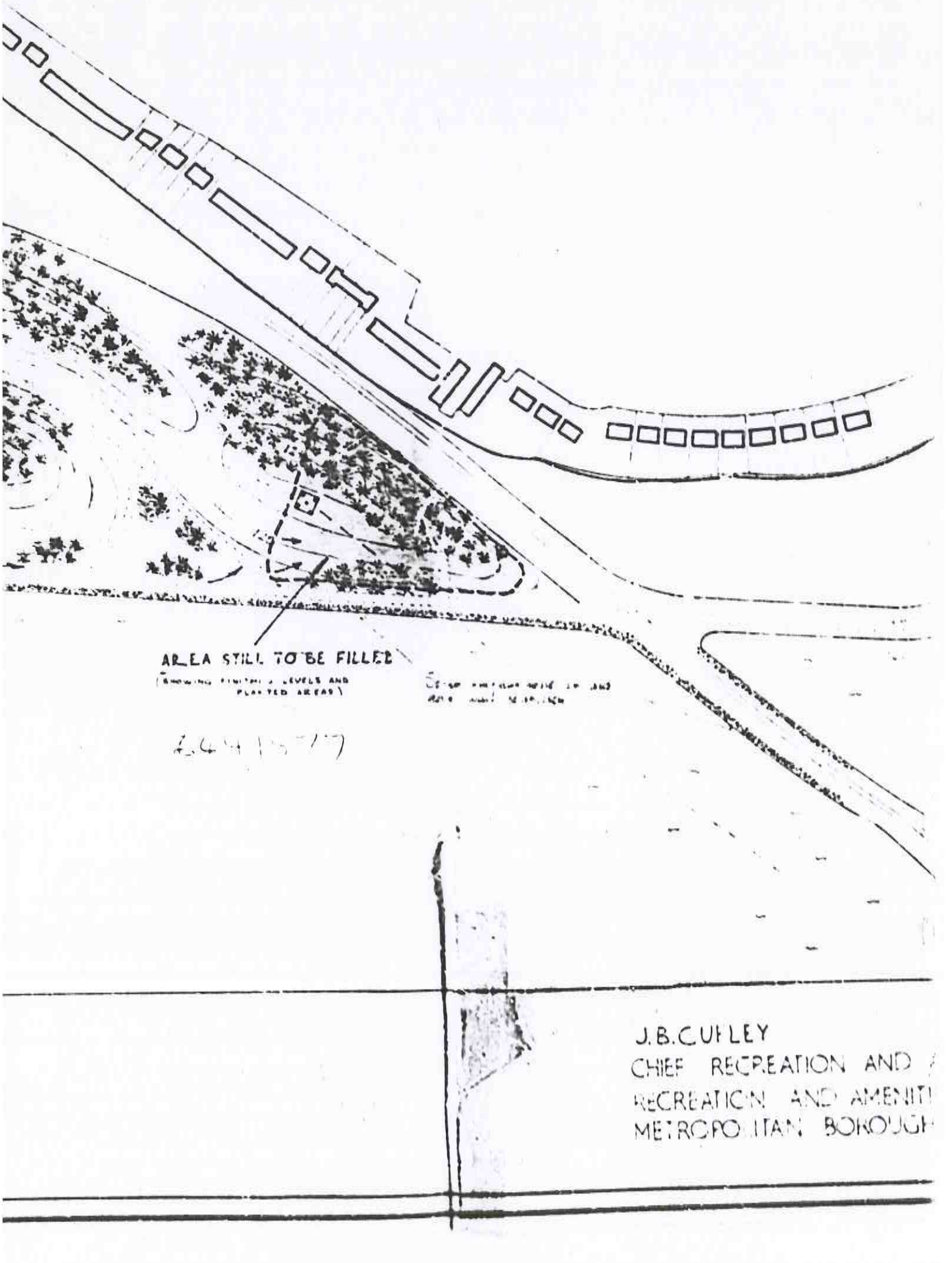

AREA STILL TO BE FILLED
(SHOWING FINISHED LEVELS AND
PLAYED AREAS)

CO. 100 HILL CLIMB 10116 10 10116
10116 10116 10116 10116

6.44 1577

J.B. CUFLEY
CHIEF RECREATION AND
RECREATION AND AMENITIES
METROPOLITAN BOROUGH

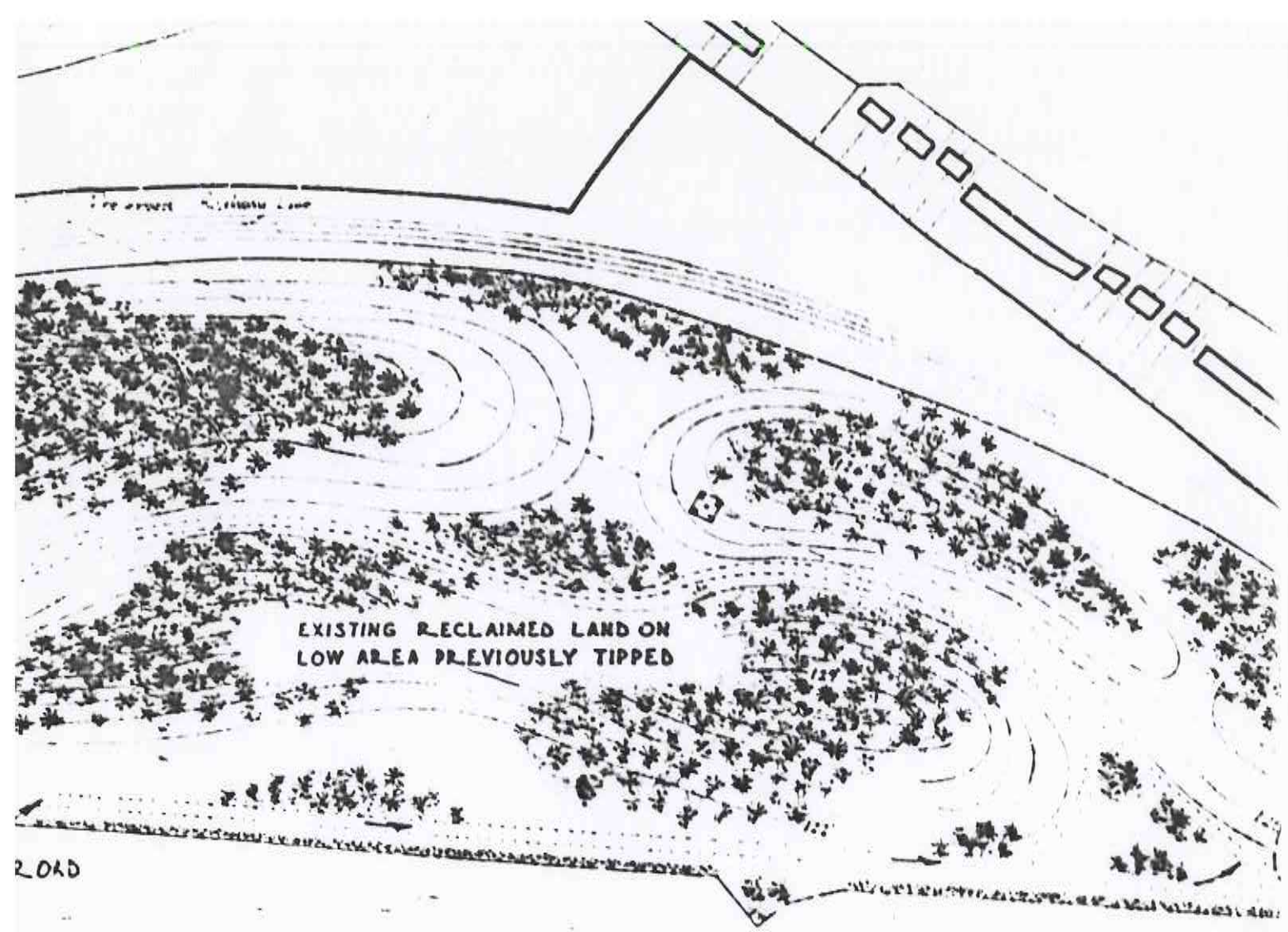

EXISTING RECLAIMED LAND ON
LOW AREA PREVIOUSLY TIPPED

AREA STILL

(SHOWING PROPOSED
PLAN)

2441

RECLAMATION
ER WEST SHORE

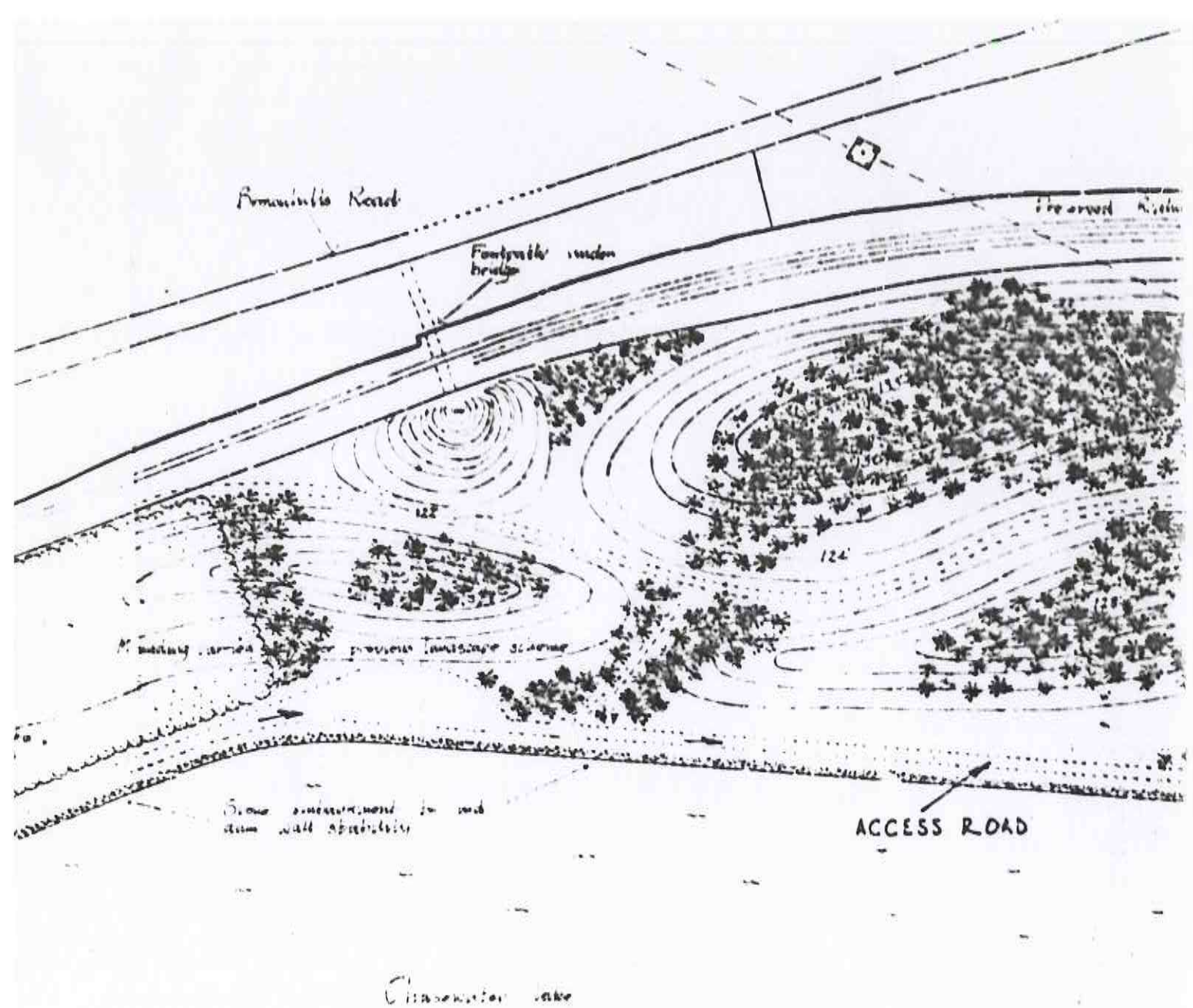

LAND RECLA
CHASEWATER WE

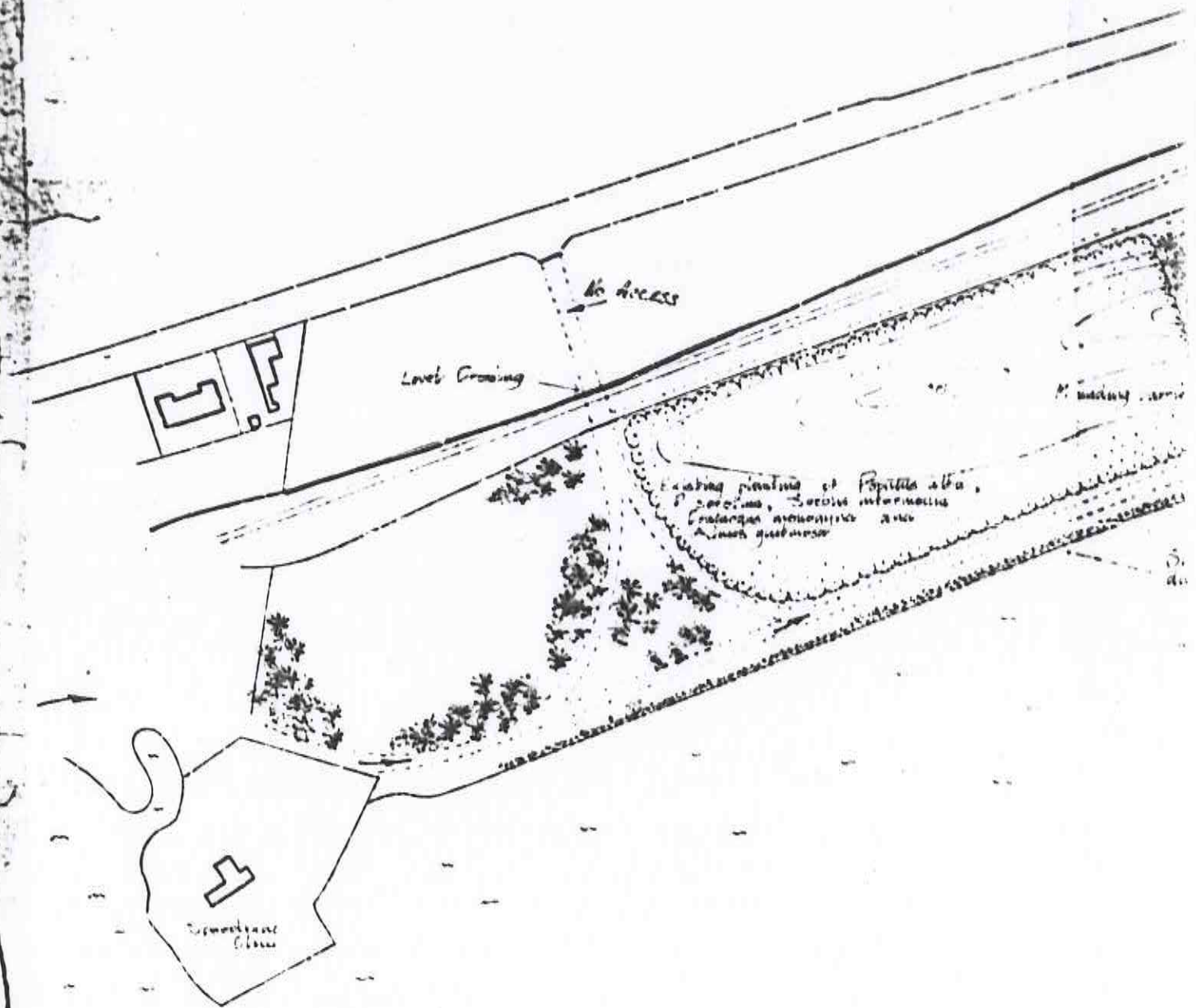

DATE FEB 79
 SCALE 1:1250
 DRAWN MGP
 PLAN NO

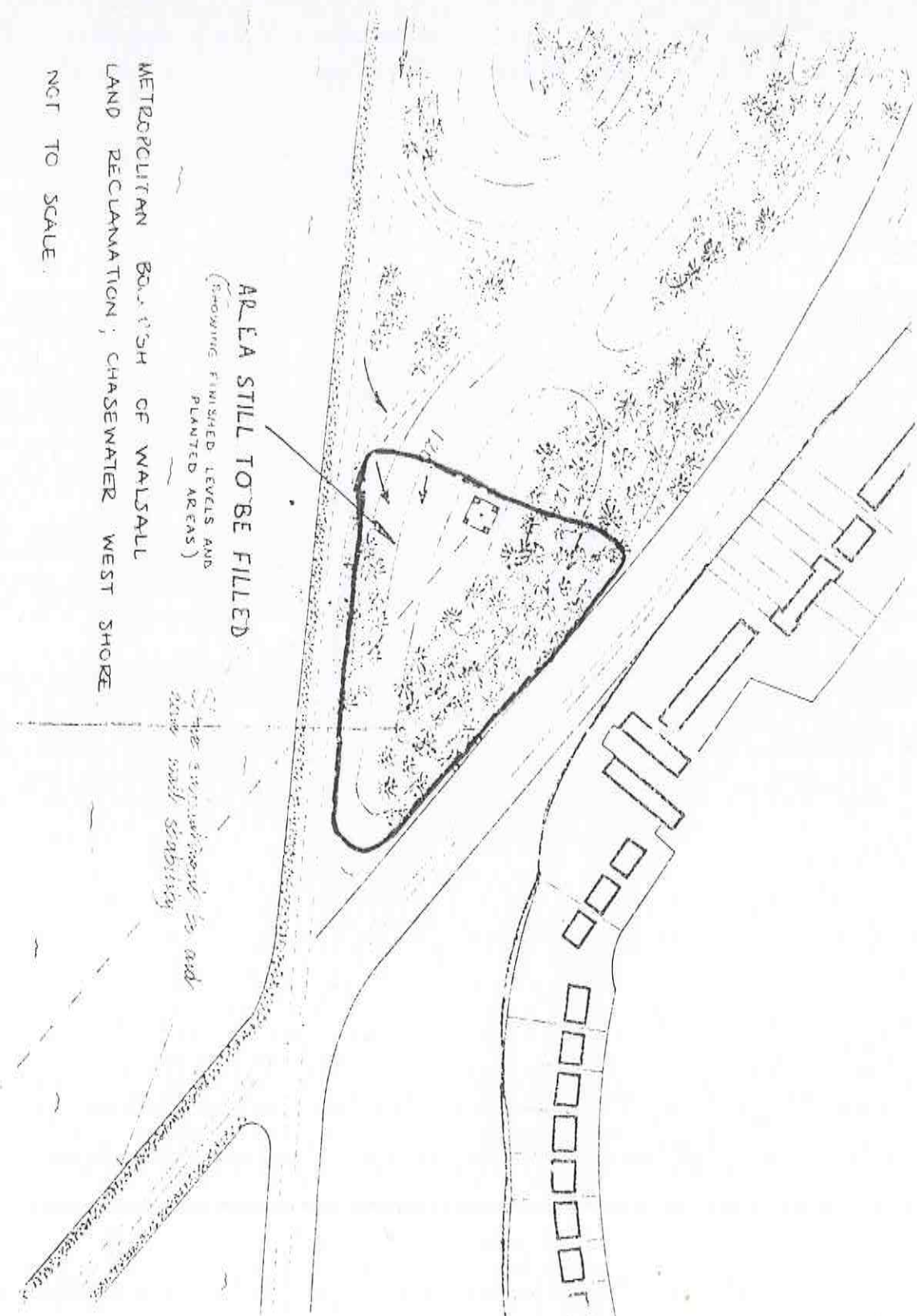

AREA STILL TO BE FILLED

(SHOWING FINISHED LEVELS AND PLANTED AREAS)

METROPOLITAN BOARDSHIP OF WALSHALL
LAND RECLAMATION, CHASEWATER WEST SHORE

NOT TO SCALE

The surrounding area to and from will stabilize

Landfill Query Report



ENVIRONMENT
AGENCY

Site Reference Number	9999/1057
OS Grid reference	SK 029 081
Site Name	CHASEWATER PLEASURE PARK
Property	CHASEWATER PLEASURE PARK
Street	
Locality	NEAR BROWNHILLS
Town	
County	STAFFORDSHIRE
Local Authority	LICHFIELD DISTRICT COUNCIL
Most Recent Licence Holder	WALSALL MBC
WM Licence Reference	SL280
Alternative Reference 1	644/577
Alternative Reference 2	
Date Licence issued	22/01/1980
Date Licence Surrendered	08/05/1984
Date of first waste input (K)nown or (E)stimated or (U)nknown	01/01/1958 <input type="text" value="E"/>
Date of last waste input (K)nown or (E)stimated or (U)nknow	01/05/1983 <input type="text" value="E"/>

Site Details

Max volume of waste permitted (Million m³)

Total Site Area (ha)

Possible Waste Types

Inert	<input type="checkbox"/>
Household	<input checked="" type="checkbox"/>
Commercial	<input checked="" type="checkbox"/>
Industrial	<input checked="" type="checkbox"/>
Special	<input type="checkbox"/>
Liquid and Sludge	<input type="checkbox"/>
Unknown waste type in site	<input type="checkbox"/>

Type of Site

Land Raise	<input type="text"/>
Natural depression?	<input type="text"/>
Man-made depression?	<input type="text"/>
Type Unknown	<input type="text" value="Y"/>

It must be understood that the information provided above is based on records and files from various sources and of varying reliability. Consequently the Environment Agency is not able to offer any warranty as to the accuracy or completeness of the information provided, nor can it accept any liability whatsoever for any loss or damage arising from the interpretation and/or use of the information. A site inspection has not been carried out in relation to your request for information.

Engineered Cap

Low permeability (Clay)

☐

Permeable soils

☐

Synthetic membrane

☐

Type of cap unknown

☐**Engineered Containment**

Synthetic membrane liner

☐

Clay liner

☐

Other liner

☐

Type of liner unknown

☐**Landfill Gas**

Is gas monitoring conducted at the site?

☐

Are there landfill gas control systems in place?

☐

Is a perimeter passive migration control system used?

☐

Is a perimeter active migration control system used?

☐

Is a passive gas venting system used in the body of the site?

☐

Is an active gas extraction system used in the body of the site?

☐**Last Update**

11 January 2001

Comments

The site was licensed, as detailed above, for the deposit of brick, concrete, rubble, subsoil and horticultural waste from the council's parks department.

The site is believed to have also accepted empty drums, domestic waste, incinerator residues, foundry sand, rubble and industrial waste.

A report dated 9th May 1984 confirms that the site was covered completely and parts of the site had been subject to tree planting.

The Agency is not aware of any permanent landfill gas monitoring or control measures at this site.

Following boundary changes the site now lies within Lichfield District Council.

You may wish to contact the relevant local authority who may hold further information regarding this site.

It must be understood that the information provided above is based on records and files from various sources and of varying reliability. Consequently the Environment Agency is not able to offer any warranty as to the accuracy or completeness of the information provided, nor can it accept any liability whatsoever for any loss or damage arising from the interpretation and/or use of the information. A site inspection has not been carried out in relation to your request for information.

15 August 200

Page 2 of 2