



Licence No. SL 983  
Sheet 1 of 8

WALSALL METROPOLITAN BOROUGH COUNCIL

CONTROL OF POLLUTION ACT 1974

DISPOSAL LICENCE

The Metropolitan Borough of Walsall in pursuance of the powers conferred by the Control of Pollution Act 1974, hereby license Ellanside Ltd., trading as Green Lane Motor Salvage, Fryers Road, Leamore, Walsall, (hereinafter called the "licence holder") to operate a scrap metal storage and processing facility at Fryers Road, Leamore, Walsall which is shown edged red on the drawing attached to this licence, being land occupied by the licence holder.

This licence is granted subject to the conditions set out in the schedules attached hereto.



Dated this

29th

day of

July

1992



Signed ..... *X J K Wicks* .....  
Director of Environmental Health and Consumer Services

The licence holder's attention is drawn to the notes overleaf.



#### NOTES

These notes are for general guidance only and they do not constitute an authoritative statement of the law.

This licence permits the sorting, storing, transfer and treatment of scrap vehicles and is not intended to permit the sorting, storing, transfer or treatment of any waste except to the extent expressly referred to in the Schedules.

Definitions of certain words used in this licence are to be found in Schedule B of this licence.

This licence relates only to the requirements of the Control of Pollution Act 1974 for the deposit of waste and the use of plant or equipment subject to the conditions set out in the Schedules and does not constitute a consent required by any other legislation. In particular it is the responsibility of the licence holder to comply with any requirements of the Health and Safety At Work Etc Act 1974, the Radioactive Substances Act 1960, the Town and Country Planning Acts, and all relevant water protection and environmental health legislation.

If the licence holder ceases to occupy the land specified above, then he may transfer the licence to the new occupier after giving notice to the Waste Disposal Authority who has the right to decline to accept the new licence holder.

If the licence holder wishes to cancel this licence, he must return it to the Waste Disposal Authority together with a notice stating he no longer requires the licence. Cancellation of the licence will not affect any outstanding liability of the licence holder under the conditions of the licence.

#### Contravention of Licence Conditions

Your attention is drawn to the provisions of Sections 3, 9 and 16 of the Control of Pollution Act 1974.

#### Section 3

Prohibits under penalty the deposit of waste, or the use of plant or equipment, otherwise than in accordance with the terms of a licence. This Section applies to all the conditions contained herein, including any which may be the subject of appeal to the Secretary of State under Section 10 of the Act.

Any deposit which takes place without compliance with all the licence conditions may lead to prosecution under this Section. A person who contravenes Section 3 subsection (1) shall, subject to subsection (4), be guilty of an offence and liable on summary conviction to a fine of an amount not exceeding £2,000 (at the date of issue of this licence), or on conviction on indictment to imprisonment for a term not exceeding two years or a fine or both.



Section 9

Non compliance with any licence conditions may lead to the revocation of this licence.

Section 16

The licensing authority is empowered to require the removal of any controlled waste deposited in circumstances where any of the conditions contained in this licence are not being complied with, or the undertaking of such works as are required to reduce or eliminate the consequences of such deposits.



Conditions for Scrap Metal Storage  
and Processing Facility at:-

Fryers Road,  
Leamore,  
Walsall.

Licence Holder:-

Ellanside Ltd.,  
(trading as Green Lane  
Motor Salvage),  
Fryers Road,  
Leamore,  
Walsall.

Licence No:-

SL 983

Schedule A

- 1(a) The statement of intended methods of operation and accompanying drawings entitled "Working Plan Statement for Green Lane Motor Salvage Fryers Road Industrial Estate, Leamore" dated February 1992, and the letter headed "Amendment for Working Plan for Green Lane Motor Salvage; Fryers Road, Leamore, Walsall." dated 29th April 1992, submitted as part of the application for this licence shall be referred to as the working plan.
- (b) No operations shall take place at the facility unless the working plan has been approved in writing by the Waste Disposal Authority ('the WDA').
- (c) Any proposed change in the working plan shall be notified in writing to the WDA and the proposed change shall not be implemented until it has been approved in writing by the WDA.
- (d) Any reference in this licence to the working plan shall include a reference to any amendment to the statement or the drawings which has been approved in writing by the WDA as appropriate.
- (e) Subject to the terms of this licence, the site shall be operated in accordance with the working plan.
- 2(a) The type of waste accepted at the facility shall consist only of scrap vehicles.
- (b) Waste, other than that specified in 2(a), which arrive inadvertently at the facility without the licence holder's knowledge shall be dealt with as detailed in the working plan.
- (c) Any waste referred to in 2(b) which is liable to give rise to an environmental hazard shall be removed from the facility as soon as practicable and in any case within one working day of receipt.



3. No waste liquids, sludges or articles containing liquids or sludges shall be accepted at the facility except for those liquids or sludges which form part of the integral workings of the vehicle. If required by the WDA, any waste stored at the facility shall be removed forthwith.
4. Materials shall be delivered to, processed at and removed from the facility only on Mondays to Fridays between the hours of 0800 and 1730 and on Saturdays between the hours of 0800 and 1230. Except in cases of emergency no delivery, processing or removal of materials shall take place outside these hours or on Sundays, Bank Holidays, Christmas Day or other public holidays without the prior approval of the WDA. All circumstances of emergency shall be reported forthwith to the WDA and confirmed in writing within 3 working days.
5. All incoming scrap vehicles and material removed from the facility shall be checked and recorded as detailed in the working plan.
- 6(a) Incoming scrap vehicles shall be processed and stored only in the manner and at the locations detailed in the working plan.
- (b) All liquids, engines and batteries accepted at the facility in association with scrap vehicles shall remain within the vehicle or be stored in suitable leakproof containers as detailed in the working plan to prevent the spillage of any liquid upon the ground. These containers shall be inspected at least once every 7 days and maintained in water-tight condition. Except under circumstances of emergency batteries shall not be drained at the facility.
- (c) Any oily components shall be handled and stored as detailed in the working plan.
- (d) Provisions shall be made for the storage of waste generated as a result of operations at the facility as detailed in the working plan.
7. Scrap vehicles shall be stacked no more than 2 high and in any case vehicles shall not be stacked to a height greater than 2.5 metres.
- 8(a) Areas of the facility shown by coloured edging on drawing No. 593/1E forming part of the working plan shall not be brought into use until such time as each area has been surfaced and drainage provided as detailed in the working plan.
- (b) Areas of the facility shall be brought into use within the timescale detailed in the working plan.
- (c) Unprepared areas of the facility shall be segregated from operational areas by single strand post and wire fence.



- 9(a) The yard surface shall be constructed as detailed in the working plan. Those areas which are not concreted shall be constructed by the removal of subsoil, the laying of a single layer of Terram 1000 and covering with 100 to 150mm of M.O.T. type 1 roadstone consolidated and rolled and compacted to form gulleys.
- (b) When installed, yard surfaces shall be inspected for defects and maintained in sound condition as detailed in the working plan.
10. Yard drainage facilities shall be installed as detailed and within the timescale shown in drawing No. 593/1E forming part of the working plan. The drainage facilities installed shall prevent the accumulation of water within the site; the pollution, by solid matter, liquids or otherwise, of any watercourse or sewer; and the spillage of water onto land outside the site. The drainage of engine blocks shall only take place on an impermeable surface which is drained to foul sewer via an oil/water interceptor. All discharges to sewer shall have been previously agreed with Severn Trent Water Limited.
11. Spillages shall be contained and removed as detailed in the working plan.
12. Gates, walls and fences shall be provided and maintained as detailed in the working plan. The gates shall be locked outside operating hours and when the facility is unattended and security arrangements shall be implemented to prevent unauthorised access to and unlawful deposit of waste at the facility as detailed in the working plan.
13. Lighting as detailed in the working plan shall be provided and maintained in good working order at all times and used for those operations which are to be carried out during the hours of darkness as defined by the Science and Engineering Research Council.
- 14(a) The facility shall be manned and supervised during operating hours and during all maintenance operations as detailed in the working plan.
- (b) Supervisors shall be able to identify the general types of materials permitted by this licence.
- (c) Supervisors shall be capable of ensuring compliance with this licence and its conditions and shall be fully conversant with all safety and emergency procedures.
15. An identification board of durable material and finish shall be displayed at the entrance to the facility. This shall show the name, address and telephone number of the facility; the name, address and telephone number of the WDA and a telephone number through which a responsible person may be contacted in the event of an emergency occurring when the facility is unattended.
16. Provision shall be made within the confines of the facility for the parking, loading and unloading of vehicles using the facility.



17. Areas designated in the working plan as roadways for access/egress and vehicle movement within the facility shall be maintained in sound condition and kept clean and clear of obstructions at all times to facilitate the operation of the site and to permit safe access for vehicles of the emergency services.
- 18(a) Plant and equipment shall be provided, used, maintained and stored as detailed in the working plan.
- (b) Waste liquids and liquids used for the operation and maintenance of equipment and facilities shall only be stored at the facility as detailed in the working plan. Tanks and drums used for the storage of such liquids shall be contained in bunded compounds and shall be of a type and construction suitable for the liquids they contain and labelled to show their contents. They shall conform, where necessary, to all relevant safety and construction standards and shall be installed at locations shown in the working plan.
- (c) Bunded compounds referred to in Condition 18(b) shall have an impermeable internal surface and have a minimum available capacity equal to the volume of the largest tank or drum within it plus 10%. Spillages in bunded compounds shall be removed forthwith and rainwater shall not be allowed to accumulate.
- (d) All gas cylinders not in use shall be stored in the open and secured in an upright position. Oxygen and flammable gases should be stored separately or, if this is not possible, have a minimum separation of 3 metres.
19. The WDA shall be informed forthwith of any plant or vehicle breakdown or any emergency at the facility which requires the implementation of standby operating and disposal arrangements and this shall be confirmed in writing within 3 working days. A record of the time and date of any breakdowns or emergencies shall be kept at the facility and this shall be made available to any representative of the WDA for inspection at the facility at any reasonable time.
20. No material shall be disposed of by fire within the boundaries of the facility. Any fire occurring, other than as part of a process specified in the working plan, within the confines of the facility shall be treated as an emergency and immediate steps shall be taken to extinguish it. All such fires shall be reported to the Fire Service and WDA immediately. Fire fighting equipment shall be provided as detailed in the working plan and regularly maintained.
21. The facility and its immediate environs shall be kept clean and tidy at all times. The yard shall be swept and loose material collected up and disposed of as detailed in the working plan.
22. The site shall be inspected every working day and action shall be taken to deal effectively with any vermin found at the facility as detailed in the working plan. A record shall be kept of any treatment undertaken.



23. Measures shall be taken, as detailed in the working plan, to prevent the deposit of mud, oil or debris on any surrounding roadway by vehicles leaving the facility.
24. Measures, including proper maintenance and use, shall be taken to control the noise of machinery and vehicles operating at the facility, as detailed in the working plan.
25. Provision shall be made to allow safe access to all storage and operational areas of the facility at all reasonable times by any representative of the WDA for the purpose of monitoring conditions at the facility,
26. A record summarising the quantities of scrap vehicles delivered to and materials removed from the facility shall be kept on forms supplied by the WDA. Copies shall be sent to the WDA once a month or at a frequency specified by the WDA. These records and those detailed in the working plan shall be made available to any representative of the WDA for inspection at the facility at any reasonable time.
27. In the event of a cessation of operations for a period in excess of 1 month not less than 14 days notice shall be given to the WDA of the date on which operations are due to re-commence.
28. A copy of any notice or instruction received in respect of the facility from any authority other than the WDA, which in any way relates to the use of the facility, shall be given to the WDA within 3 working days of the receipt of such notice or instruction.
29. The terms of this licence and the details in the approved working plan and any approved amendments to either document shall be made known to any person who is given responsibility for the management or control of the facility. A copy of all these documents shall be available at the facility at all times.

#### SCHEDULE B

1. In this licence, an emergency is defined as a case where a person suspects that circumstances exist which are likely to endanger life or health or cause damage to property or pollution of water.
2. In this licence, scrap vehicles refers only to cars and light commercial vehicles with an unladen weight of 3.5 tonnes or less.
3. In this licence, a representative of the WDA includes an officer of the Environmental Health and Consumer Services Department and an officer of the West Midlands Hazardous Waste Unit.
4. In this licence, scrap means waste.



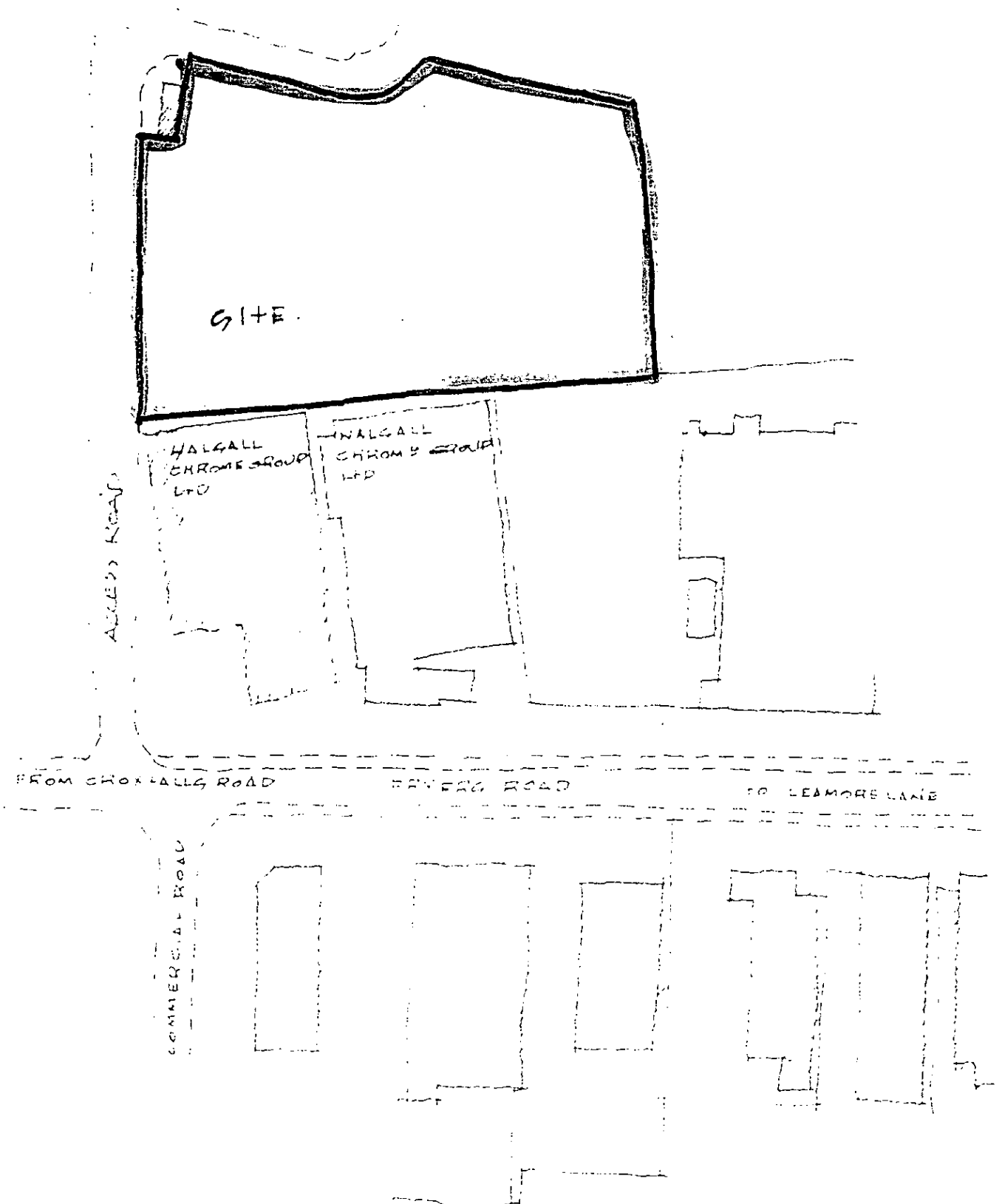

LOCATION PLAN

SL 983